Module 5



STEIGMANN
implant institute





“I have always enjoyed Dr. Steigmann’s lecture because it is practical, insightful and supported with sound rationale”

Prof. Hom Lay Wang

Dr. Marius Steigmann

Private practice in **Neckargemünd** (near Heidelberg) and Frankfurt/Germany limited to Aesthetic and Implant Dentistry.

Adjunct Clinical Associate Professor **University of Michigan** Dpt. Of Periodontics.

Adjunct. Assistant Professor **Boston University**.

Adjunct Assistant Professor **University of Pennsylvania** Dpt. of Endodontics.

Honorary Professor of the „Carol Davila“ **University Bucharest**,
Invited Senior Guest,

Visiting Professor **University of Szeged** faculty of dentistry,

Visiting Professor Department of Implantology in **Temeschburg**.

Dr. Steigmann lectures and publishes extensively.

Member of several associations (such as DGOI, FIZ, BDIZ und ICOI).

Diplomate of the ICOI and other European societies, **PHD** Summa cum laude 2005
from University of Neumarkt.

Founder and Scientific Chairman of “Update Implantologie Heidelberg” 2002-2012.

Founder and Director of the “Steigmann Institute”

*“Dr. Steigmann is a unique teacher and clinician. He has the ability to provide day to day clinical knowledge, in a easy to understand manner and is a recognized leader in aesthetic reconstructive dentistry. Don't miss an opportunity to learn from this Master Clinician”
Team Atlanta - Maurice Salama,
David Garber, Henry Salama*

Philosophy

Over the years we realized that specific skills in handling tissues are the priority in implant therapy. Adjusting soft tissue handling to the specific anatomy and biotype of each patient. For this reason the courses at Steigmann Institute focus to teach these specific, valid techniques during surgery and prosthetics in a unique comprehensive way. Hands-On on human like tissue helps incorporate up-to-date scientific based surgical approach in daily practice. Finding out there is a need for a more structured approach in learning about the soft tissue, we offer the whole range of soft tissue management for every location in the oral cavity:

1. Module 1 – For Bone Augmentation |
2. Module 2 – For the Aesthetic Zone |
3. Module 3 – Prosthetic Soft Tissue Development |
4. Module 4 – Complication and Full Arch Restoration |
5. Module 5 – For Vertical Augmentation

About Module 5

Vertical bone loss represents a major surgical challenge in the implant treatment of the posterior mandible, due to anatomical factors and technical difficulties. For this reason special techniques are necessary for the lingual, buccal and palatal flap management. A proper management of the soft tissues is a crucial point for the success in of this kind of regenerative procedure.

DAY 1

Soft Tissue Management for Vertical Augmentation

DAY 2



- Anatomical implications for vertical augmentation
- Grafting materials
- Soft tissue management for vertical augmentation In the mandible – thick biotype vs. thin biotype
- Buccal flap management & lingual flap manipulation For small and high volume augmentation
- Soft tissue management for vertical augmentation In the posterior maxilla
- Soft tissue management for vertical augmentation aesthetic zone
- Grafting materials for the maxilla
- Incision Flap design for Vertical augmentation in the aesthetic zone
- Suturing techniques for vertical augmentation dependent on the location

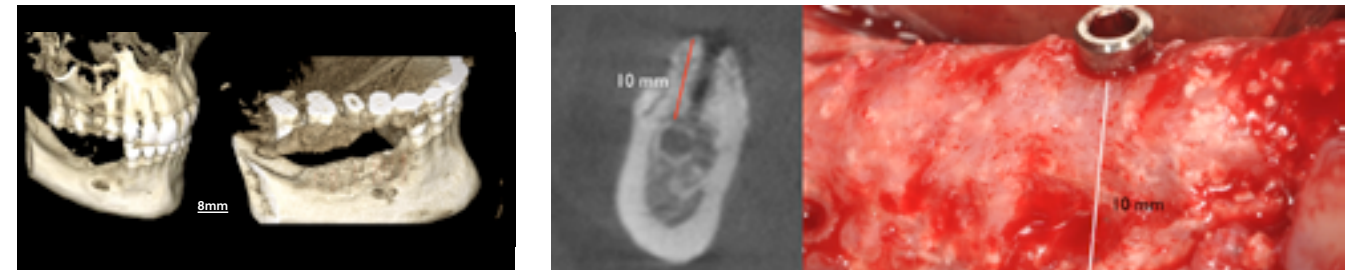

- Incision flap design & suture for vertical augmentation –mandible: incision & Buccal flap management–Lingual flap management
- Suturing techniques –tension suture /reposition suture
- Incision flap design flap preparation & suture for vertical augmentation in frontal maxilla

Participants will exercise on pig jaws vertical augmentation for the anterior maxilla and posterior mandible Hands on pig jaws

Contact us for more information.



www.steigmann-institute.com

Bahnhofstr. 64 | 69151 NECKARGEMÜND | Phone: +49 (0) 6223 73819 |

Fax: +49 (0) 6223 990815 | Steigmanninstitute1@gmail.com



DLGM Dental GmbH
Westendstraße 21 · 60325 Frankfurt
Tel. : +49 (0) 69 79588870
Fax: +49 (0) 69 79588871

Amtsgericht Frankfurt
HRB: 80955
Geschäftsführer:
Dr. Lorry Schirer

Finanzamt Frankfurt a. M. 04523165677
Commerzbank Frankfurt
IBAN: DE80 5008 0000 0261 1612 00
SWIFT-BIC: DRES DE FF XXX
