Module 2



STEIGMANN
implant institute





“I have always enjoyed Dr. Steigmann’s lecture because it is practical, insightful and supported with sound rationale”

Prof. Hom Lay Wang

Dr. Marius Steigmann

Private practice in **Neckargemünd** (near Heidelberg) and Frankfurt/Germany limited to Aesthetic and Implant Dentistry.

Adjunct Clinical Associate Professor **University of Michigan** Dpt. Of Periodontics.

Adjunct. Assistant Professor **Boston University**.

Adjunct Assistant Professor **University of Pennsylvania** Dpt. of Endodontics.

Honorary Professor of the „Carol Davila“ **University Bucharest**,
Invited Senior Guest,

Visiting Professor **University of Szeged** faculty of dentistry,

Visiting Professor Department of Implantology in **Temeschburg**.

Dr. Steigmann lectures and publishes extensively.

Member of several associations (such as DGOI, FIZ, BDIZ und ICOI).

Diplomate of the ICOI and other European societies, **PHD** Summa cum laude 2005 from University of Neumarkt.

Founder and Scientific Chairman of “Update Implantologie Heidelberg” 2002-2012.

Founder and Director of the “Steigmann Institute”

“Dr. Steigmann is a unique teacher and clinician. He has the ability to provide day to day clinical knowledge, in a easy to understand manner and is a recognized leader in aesthetic reconstructive dentistry. Don't miss an opportunity to learn from this Master Clinician" Team Atlanta - Maurice Salama, David Garber, Henry Salama

Philosophy

Over the years we realized that specific skills in handling tissues are the priority in implant therapy. Adjusting soft tissue handling to the specific anatomy and biotype of each patient. For this reason the courses at Steigmann Institute focus to teach these specific, valid techniques during surgery and prosthetics in a unique comprehensive way. Hands-On on human like tissue helps incorporate up-to-date scientific based surgical approach in daily practice. Finding out there is a need for a more structured approach in learning about the soft tissue, we offer the whole range of soft tissue management for every location in the oral cavity:

- 1. Module 1 - For Bone Augmentation | 2. Module 2 - For the Aesthetic Zone | 3. Module 3 - Prosthetic Soft Tissue Development | 4. Module 4 - Complication and Full Arch Restoration | 5. Module 5 - For Vertical Augmentation

About Module 2

Aesthetic in implant dentistry is in the actual focus today. In the past a general tendency to mimic /copy teeth with implants was observed-functional and aesthetically. Surgical techniques from oral surgery or periodontology were used in implant surgery however aesthetically unsuccessful. Hence new incision position, depth, angulation according to the interproximal bone and soft tissue biotype are necessary. New incision flap designs and suturing techniques have been developed or adjusted to address the aesthetic needs around implants and avoid or correct failures in the aesthetic zone. Preserving the soft tissue or repairing soft tissue failures around implant will be teached.

DAY 1

Soft Tissue Management for the Aesthetic Zone

DAY 2

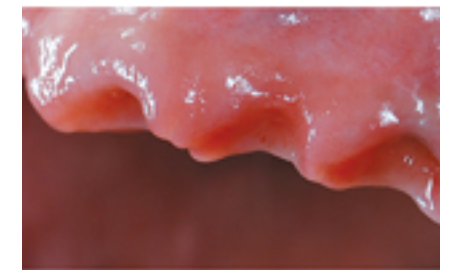
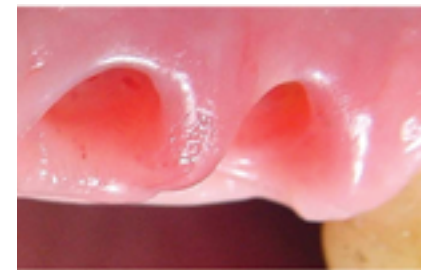

- Incision in the aesthetic zone
- Different flap designs for the aesthetic zone
- for GBR
- for soft tissue improvement
- for creating keratinized gingiva
- for gaining soft tissue elasticity
- EBF aesthetic buccal flap, roll flap, pedicular flap and soft tissue uncovering techniques
- Advanced suturing techniques

The achievement of optimal aesthetics around anterior dental implants has been a major challenge for many clinicians. The key to an aesthetically pleasing appearance lies in the clinician's ability to manage properly the soft tissue profile around dental implants.

- Hands-On for flap design in the aesthetic zone Incision and suturing on pig jaws
- Aesthetic soft tissue surgery
- Papillae maintenance
- Papillae reconstruction
- Papillary illusion

Ergonomically designed equipment and generous lecture and practice rooms enhance the mediation of theoretical and practical educational contents and facilitate the learning of ultra-modern surgical techniques.

Contact us for more information.



www.steigmann-institute.com

Bahnhofstr. 64 | 69151 NECKARGEMÜND | Phone: +49 (0) 6223 73819 |

Fax: +49 (0) 6223 990815 | Steigmanninstitute1@gmail.com



DLGM Dental GmbH
Westendstraße 21 · 60325 Frankfurt
Tel. : +49 (0) 69 79588870
Fax: +49 (0) 69 79588871

Amtsgericht Frankfurt
HRB: 80955
Geschäftsführer:
Dr. Lorry Schirer

Finanzamt Frankfurt a. M. 04523165677
Commerzbank Frankfurt
IBAN: DE80 5008 0000 0261 1612 00
SWIFT-BIC: DRES DE FF XXX
